



Knowledgebase > AX 2012 > AX 2012 FAQs > Error executing code: "Wrong argument type for function."

Error executing code: "Wrong argument type for function."

- 2022-10-21 - Comments (0) - AX 2012 FAQs



This article provides a solution for "Error executing code: Wrong argument type for function", after upgrading the Lasernet Connector.

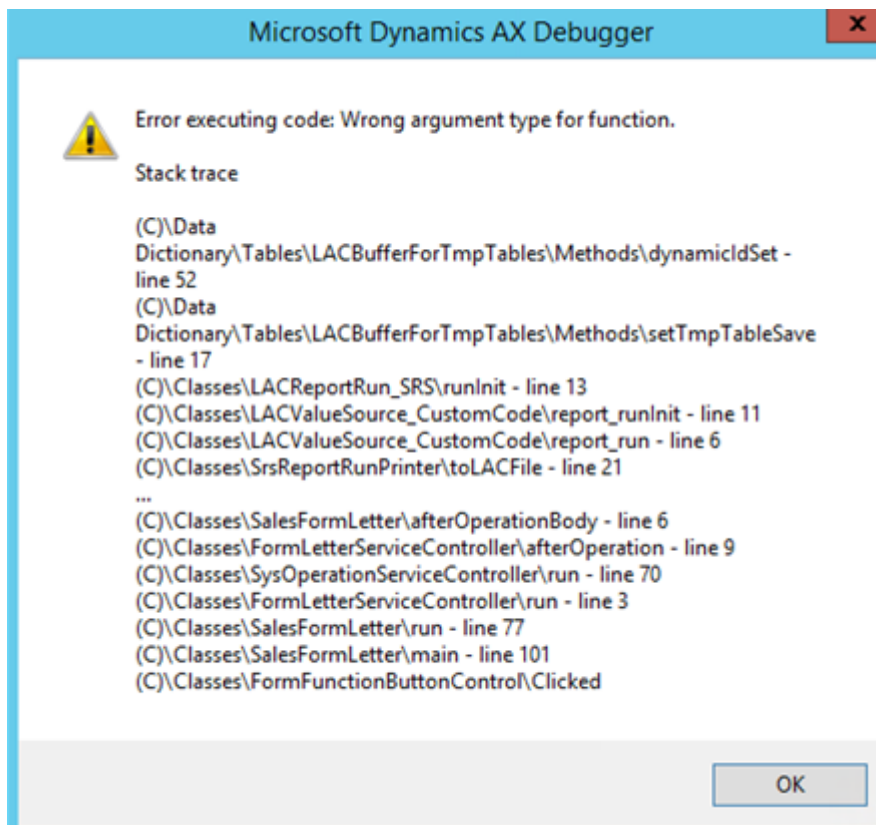

Resolution

1. Within AX, select **Lasernet**.
2. Select **Reports**.
3. Mark all **SSRS reports**. No Lasetnet query reports should be selected.
4. In the top menu, select **Stylesheet** and then **Refresh**.

USMF > Lasernet > Common > Reports

File > Report

Delete
 Replacement
 Elements
 Overlays
 Attachments
 Related sources
 Reprint in forms
 Stylesheet
 Custom code
 Validate
 Query wizard
 Dialog setup
 Run report
 Fix report
 Document handling
 Destinations
 Export
 Import
 Journal
 Data export/im...
 Archive

Refresh
 View
 Sort

Favorites
 My favorites
 Labeled
 Area page
 Common
 Reports
 Destinations
 Archive
 Monitoring
 Setup

<input type="checkbox"/> Origin	Report name	Report design name	Active	
<input checked="" type="checkbox"/>	SSRS report	CustAccountStatementExt	Report	<input checked="" type="checkbox"/>
<input checked="" type="checkbox"/>	SSRS report	CustCollectionJour	Report	<input checked="" type="checkbox"/>
<input checked="" type="checkbox"/>	SSRS report	CustInterestNote	Report	<input checked="" type="checkbox"/>
<input checked="" type="checkbox"/>	SSRS report	FreeTextInvoice	Report	<input checked="" type="checkbox"/>
<input checked="" type="checkbox"/>	SSRS report	Giro	GiroFIK	<input checked="" type="checkbox"/>
<input checked="" type="checkbox"/>	SSRS report	InventTransferShip	Report	<input checked="" type="checkbox"/>
<input type="checkbox"/>	Query	LACWHSPrintLabels	AOT query name: LACWHSPrintLabels	<input checked="" type="checkbox"/>
<input checked="" type="checkbox"/>	SSRS report	ProjInvoice	Report	<input checked="" type="checkbox"/>
<input checked="" type="checkbox"/>	SSRS report	PSAProjInvoice	Report	<input checked="" type="checkbox"/>
<input checked="" type="checkbox"/>	SSRS report	PurchPurchaseOrder	Report	<input checked="" type="checkbox"/>
<input checked="" type="checkbox"/>	SSRS report	SalesConfirm	Report	<input checked="" type="checkbox"/>
<input checked="" type="checkbox"/>	SSRS report	SalesInvoice	Report	<input checked="" type="checkbox"/>
<input checked="" type="checkbox"/>	SSRS report	SalesPackingSlip	Report	<input checked="" type="checkbox"/>
<input checked="" type="checkbox"/>	SSRS report	SalesQuotation	Report	<input checked="" type="checkbox"/>
<input checked="" type="checkbox"/>	SSRS report	WMSPickingList_OrderPick	Report	<input checked="" type="checkbox"/>

Parameters



The following messages are just for your information and do not require you to take any action.

Refresh style sheet

- [-] CustAccountStatementExt.Report
 - [i] Style sheet is updated
- [-] CustCollectionJour.Report
 - [i] Style sheet is updated
- [-] CustInterestNote.Report
 - [i] Style sheet is updated
- [-] FreeTextInvoice.Report
 - [i] Style sheet is updated
- [-] Giro.GiroFIK
 - [i] Style sheet is updated
- [-] InventTransferShip.Report
 - [i] Style sheet is updated
- [-] ProjInvoice.Report
 - [i] Style sheet is updated
- [-] PSAProjInvoice.Report
 - [i] Style sheet is updated
- [-] PurchPurchaseOrder.Report
 - [i] Style sheet is updated
- [-] SalesConfirm.Report
 - [i] Style sheet is updated
- [-] SalesInvoice.Report
 - [i] Style sheet is updated
- [-] SalesPackingSlip.Report
 - [i] Style sheet is updated
- [-] SalesQuotation.Report
 - [i] Style sheet is updated
- [-] WMSPickingList_OrderPick.Report
 - [i] Style sheet is updated

....

Clear Close

Printing should be available again.